

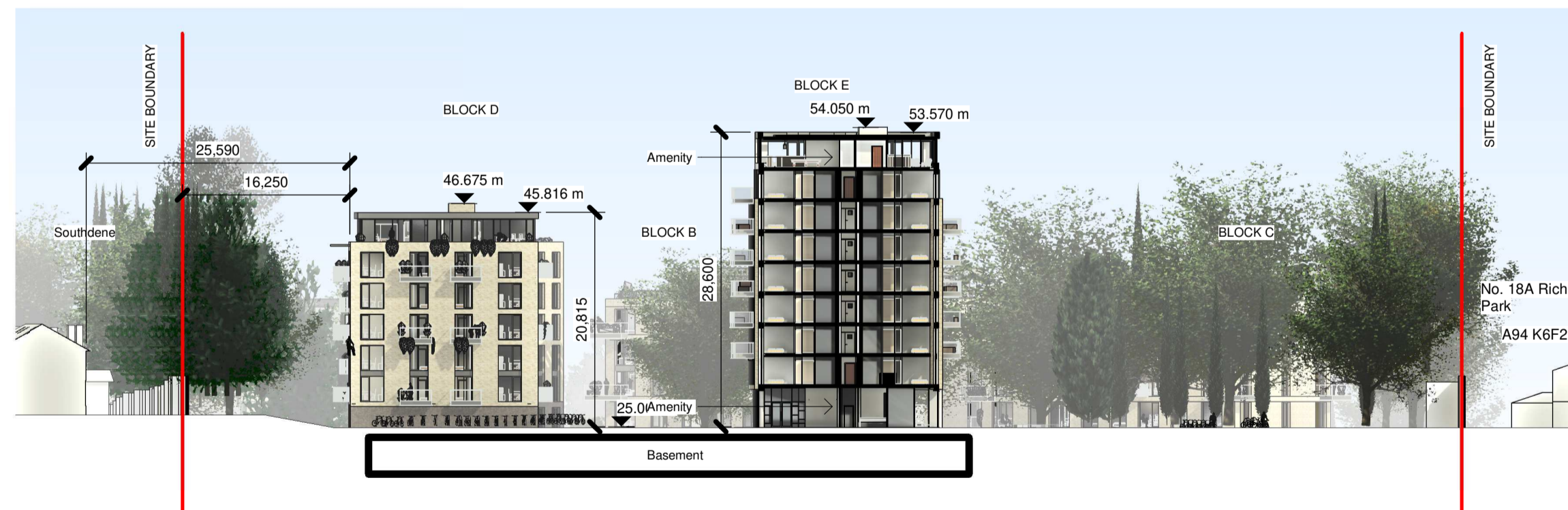

Section A - A
1 : 500



Section B - B
1 : 500



Section C - C
1 : 500

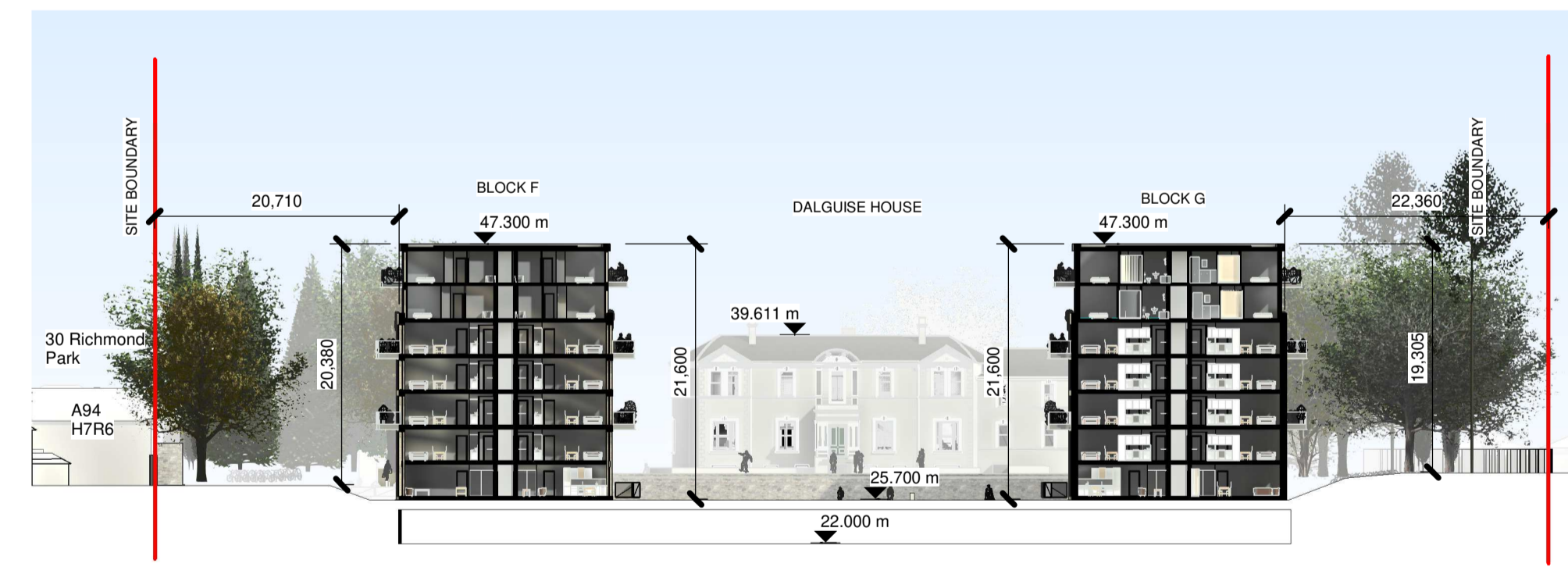

Section D-D
1 : 500

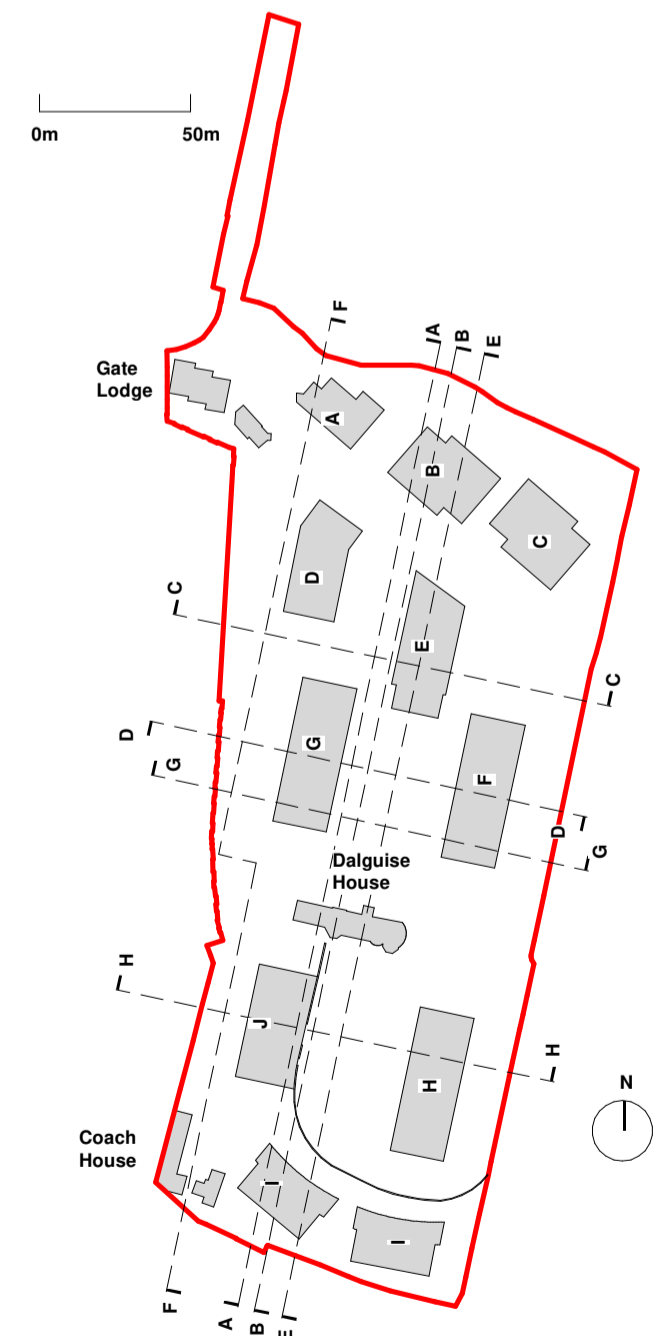

Notes:
 - Do not scale from this drawing. Use figured dimensions in all cases.
 - Verify dimensions on site and report any discrepancies to the Architect immediately.
 - This drawing to be read in conjunction with the Architect's Specification.
 - © This drawing is copyright and may only be reproduced with the Architect's permission.

Drawing Notes:

COPYRIGHT:
 OSI Licence No.: CYAL50273835
 © Copyright Ordnance Survey Ireland/Government of Ireland

- = Indicates Extent of Application
- = Site Area within Application = 22787.1 m²
- = Indicates Adjacent Site in Ownership of Applicant
- = Wayleave
- = Part V allocation
- WSA = Waste Storage Area
- ▲ = Site Access

Issues & Revisions			
Revision Number	Date	Drawn	Details of Issue / Revision
P01	12.10.22		Issued for Planning



W: www.reddyarchitecture.com
 E: info@reddyarchitecture.com

Client Details:
 GEDV Monkstown Owner Limited, 3rd Floor
 Kilmore House, Park Lane, Spencer Dock,
 Dublin 1.

Project Details:
 Dalguse
 Monkstown

Job No.	Sheet Size	Scale @A1:	Status	Purpose of Issue
P21-066D	A1_	1:500	P01	PLANNING PERMISSION
Issue Date:	Drawn By:	Reviewed By:		
18/10/22	MG	EOB		

Drawing Title:
 GA-Site-Proposed Sections - Sheet 01